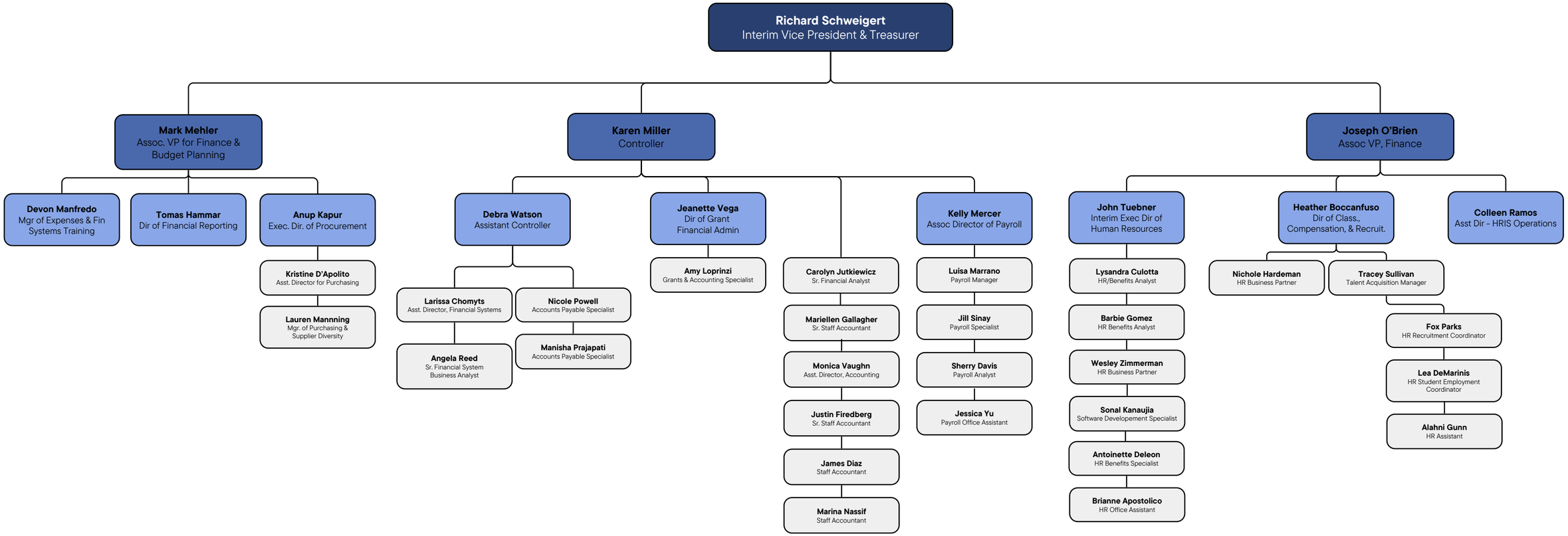Division of the Treasurer